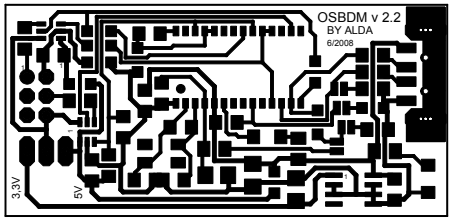
OSBDM v 2.2
BY ALDA
6/2008
3,3V
5V